VARIATION
ON THE
LONDONDERRY AIR
Op. 20

FOR
HARP
By
MARCEL GRANDJANY

Price 50c net

R
787.5
GRAN
VLA

LYON & HEALY, INC.
Suite 401, Steinway Hall
[illegible]
[illegible]

EDWARD B. MARKS MUSIC CORPORATION
RCA BUILDING • RADIO CITY • N. Y.

To Fay R. Wilson

Variation on the Londonderry Air

Vivace, leggierissimo (96 = ♩)

MARCEL GRANDJANY Op. 20

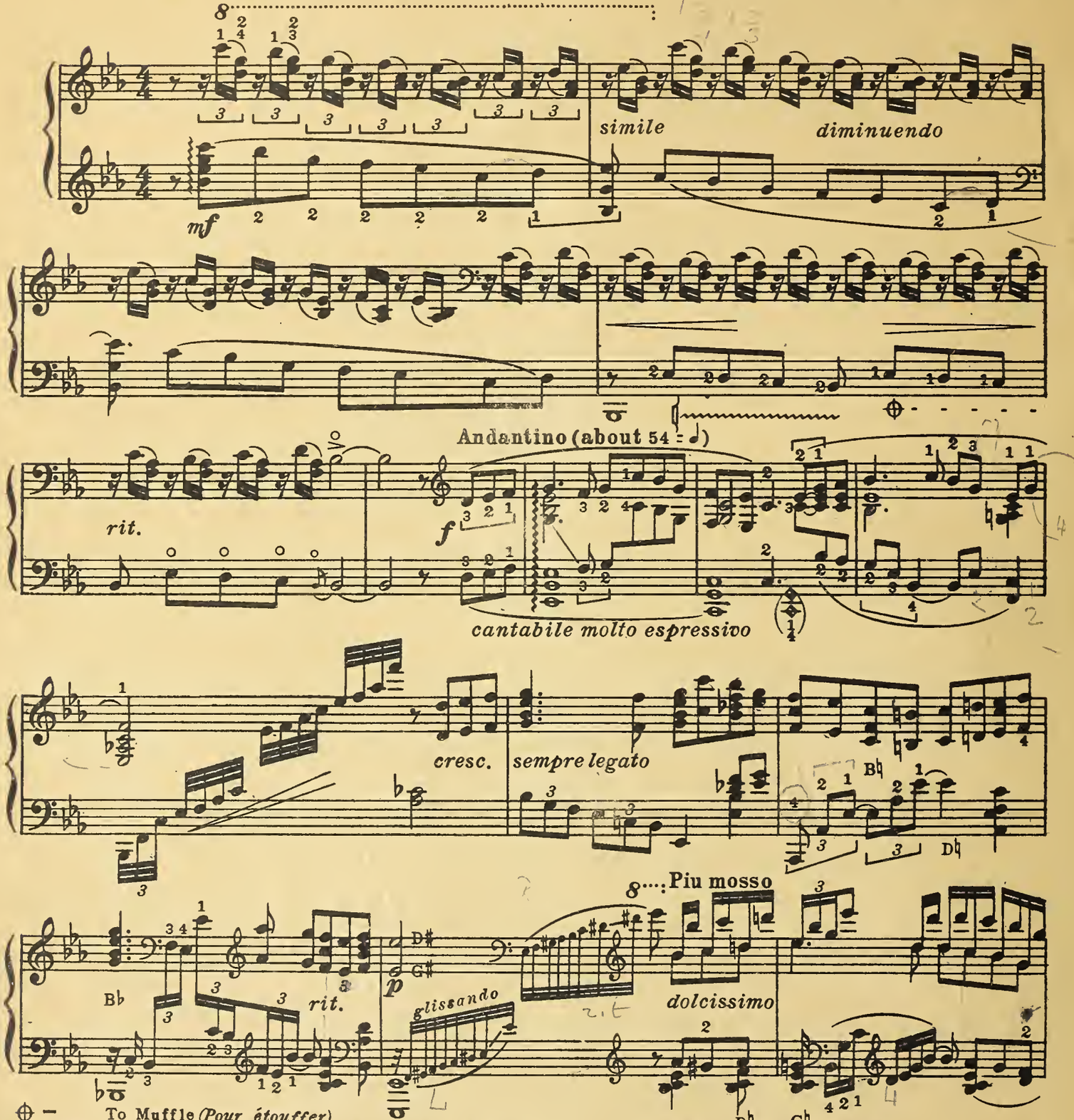

— To Muffle *(Pour étouffer)*

— To muffle the vibrations of the wire strings *(Pour étouffer les vibrations des cordes graves)*

To muffle certain indicated notes. Replace (without playing) the finger on the strings *(Pour etouffer certaines notes en replaçant (sans jouer) le doigt sur la corde)*

To play very close to the Sounding Board *(Pour joner preś de la table)*

Copyright MCMXLI by Edward B. Marks Music Corporation
All Rights Reserved
Printed in U.S.A.
Performance Rights Licensed by B.M.I.
When Performing this Composition Kindly give all Program Credits to Marks Music Corporation

11376-4

UPB

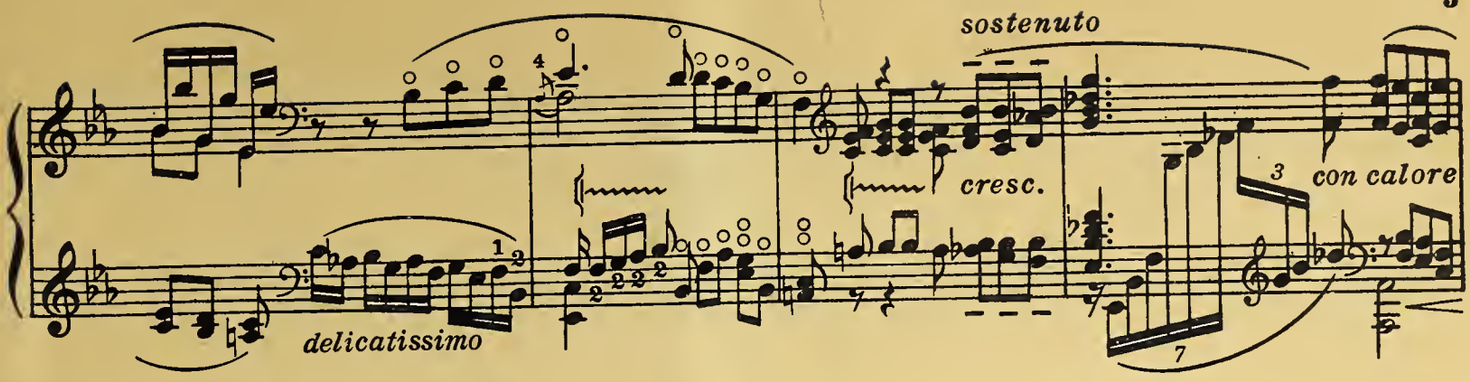
sostenuto
cresc.
con calore
delicatissimo

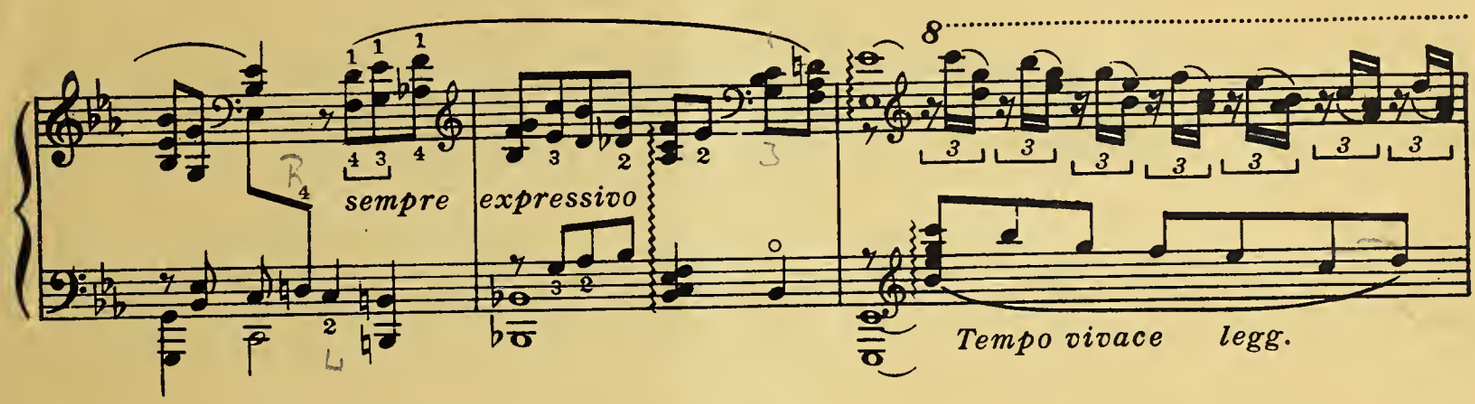
sempre
expressivo
Tempo vivace
legg.

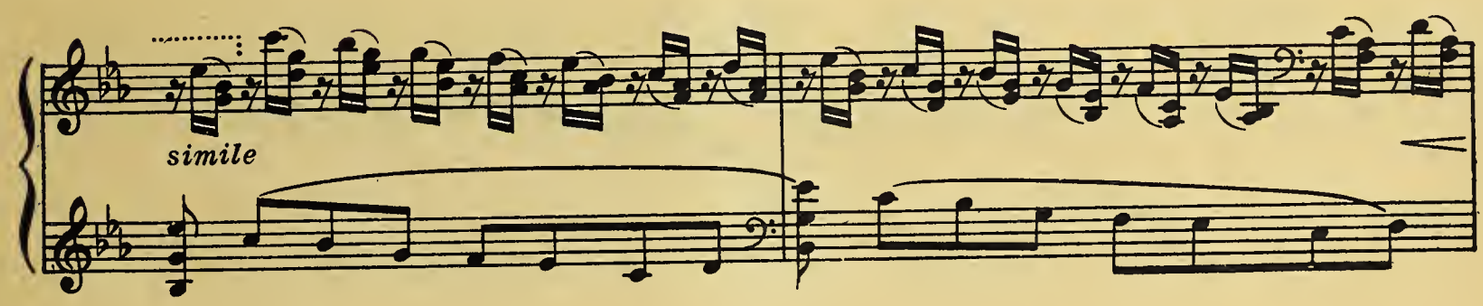
simile

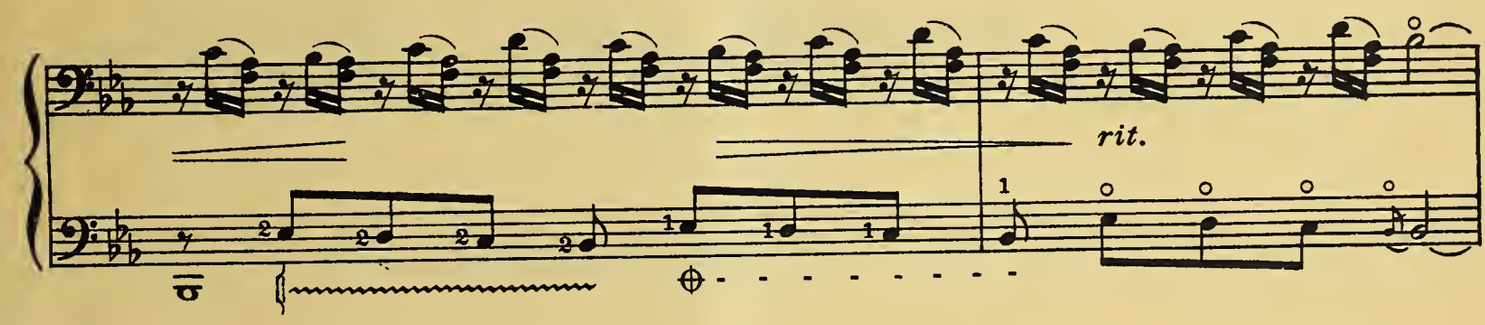
rit.

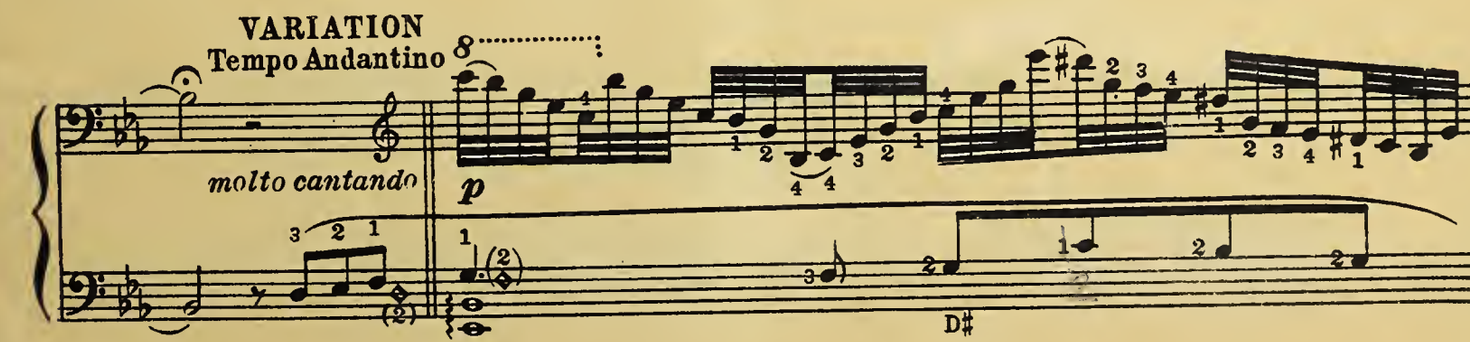
VARIATION
Tempo Andantino
molto cantando
p
D♯

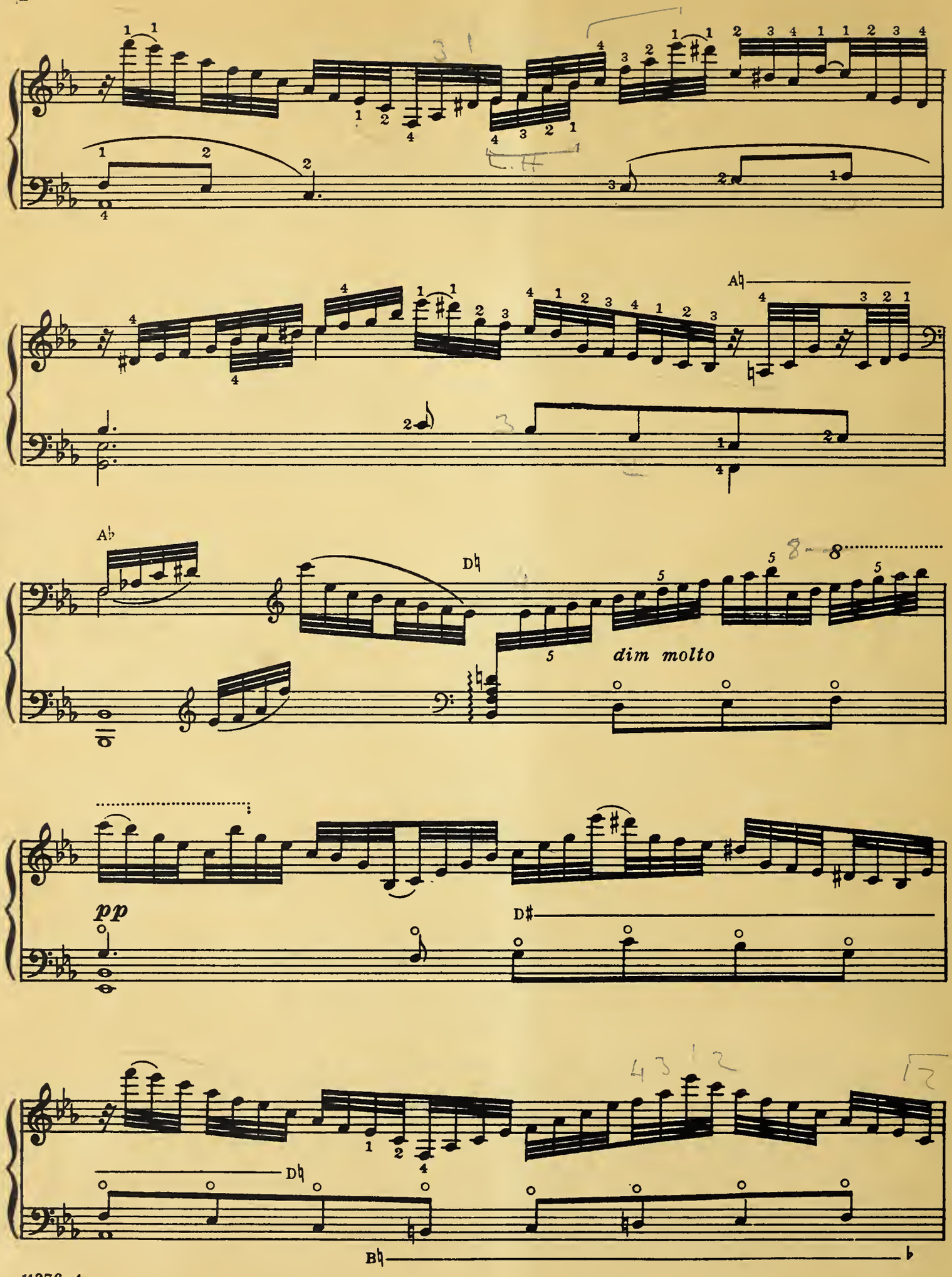
A♭
D♮
8
dim molto
pp
D♯
D♮
B♮

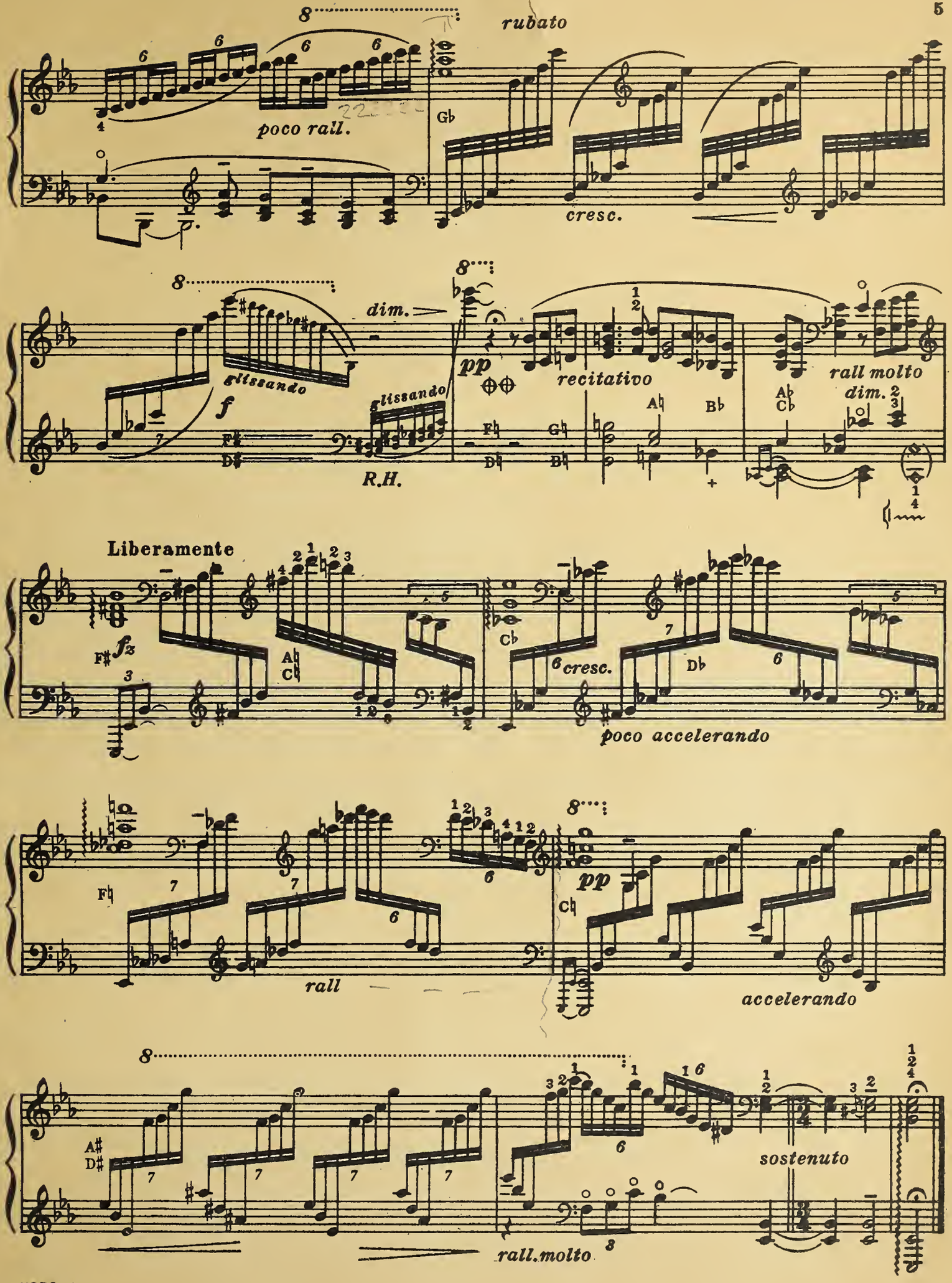
rubato
poco rall.
cresc.
dim.
glissando
f
glissando
R.H.
pp
recitativo
rall molto
dim.
Liberamente
cresc.
poco accelerando
rall
pp
accelerando
sostenuto
rall.molto

KALEIDOSCOPE EDITION

A NEW SERIES OF MUSIC FOR PIANO BY CONTEMPORARY COMPOSERS

PART THREE

M. RAVEL

	ALBUM OF SELECTED PIECES	1.00
10822	ALBORADA DEL GRACIOSO (From "Miroirs" Suite)	.75
9639	JEUX D'EAU (The Fountain)	.60
10823	LA VALLEE DES CLOCHES (From "Miroirs" Suite)	.50
11864	LENTO (Excerpt From The String Quartet)	.50
10846	NOCTUELLES	.60
11572	OISEAUX TRISTE (Sad Birds)	.50
9638	PAVANE (Pour Une Infante Defunte)	.50
10845	UNE BARQUE SUR L'OCEAN (A Boat On The Ocean)	1.00

O. RESPIGHI

10592	NOTTURNO	.50

RHENE-BATON

11573	PRELUDE (D Minor)	.50

RIMSKY-KORSAKOW

	ALBUM OF SELECTED PIECES	.60
10614	ALBORADA (From Capriccio Espagnol. Op. 34)	.40
11702	BALLET DANCE (From "The Czar's Bride")	.50
11350	CAPRICCIO ESPAGNOLE (Op. 34)	1.00
11814	CORTEGE DE NOCES (Wedding Procession from "Cog d'Or")	.50
9593	FLIGHT OF THE BUMBLE BEE (Original)	.50
10064	FLIGHT OF THE BUMBLE BEE (Simplified)	.40

D. A. ROBLES

10023	EL CONDOR PASA (Inca Dance)	.50

C. SAINT-SAENS

9613	DANCE MACABRE (Dance of Death) Cramer Arr.	1.00
10273	GYPSY DANCE (From Henry VIII)	.50

F. SANTOLIQUIDO

11575	LA DANZATRICE ARABE (Arabian Dancer)	.50

E. SATIE

10277	GYMNOPEDIE No. 1	.40
10287	GYMNOPEDIE No. 2	.40
10286	GYMNOPEDIE No. 3	.40

W. SCHEBALIN

11580	CANZONE (From "Sonatina, Op. 12")	.50

SCHUBERT-ZADORA

10300	PHANTASIESTÜCK (Fantasy Piece)	1.00

A. SCRIABINE

	TWENTY-FOUR PRELUDES, Op. 11	1.00
	ALBUM OF SELECTED PIECES	1.00
	TWELVE ETUDES, Op. 8	1.00
10338	ETUDE (E Major, Op. 8, No. 5)	.50
10339	ETUDE (D♯ Minor, Op. 8, No. 12)	.50

D. SHOSTAKOVICH

11668	ALLEGRO (From the "First Symphony")	.60
11554	POLKA (From "L'Age D'Or)	.50
11667	SCHERZO (From the "Fifth Symphony") Op. 47	.75
11555	SELECTED PRELUDES, Op. 34, No. 13, 16, 17, 24	.60
11547	THREE FANTASTIC DANCES, Op. 1	.60
11880	LENTO (From "Piano Concerto")	.60
11881	MARCH SARCASTIQUE (From "Hamlet")	.50
11882	PRESTO SCENE (From "Lady Macbeth of Mtsensk")	.50
11883	DANCE (From "L'Age D'Or")	.60

J. SIBELIUS

	ALBUM OF SELECTED PIECES	.60
11259	FINLANDIA (Op. 26, No. 7)	.50
9591	VALSE TRISTE	.40
11222	SWAN OF TUONELA (Legend)	.50

B. SMETANA

11903	DANCE OF THE COMEDIANS (From "The Bartered Bride")	.60
11669	FURIANT (From "The Bartered Bride")	.50
11360	POLKA (From The Bartered Bride)	.60

I. STRAVINSKY

	ALBUM OF FIFTEEN PIECES	1.00
10619	DANSE RUSSE (From Petrouchka)	.60
11516	BERCEUSE AND FINALE (From "Firebird")	.50
11518	CHANT DU ROSSIGNOL (From "Rossignol")	.50
11507	CHEZ PETROUSHKA (From "Petroushka")	.60
11508	DANSE DE LA FOIRE (From "Petroushka")	.60
11510	DANSE DES ADOLESCENTS (From "Sacre Du Printemps")	.50
11517	DANSE INFERNALE (From "Firebird")	.75
11504	DEVIL'S DANCE (From "Histoire Du Soldat")	.50
10342	ETUDE (F♯ Major, Op. 7 No. 4)	.60
11502	MARCHE CHINOISE (From "Chant Du Rossignol")	.75
11505	NAPOLITANA (From "Suite of 5 Pieces")	.50
11515	PASTORALE	.50
11534	RONDE DES PRINCESSES (From "Firebird")	.60
11509	RONDE PRINTANIERE (From "Sacre Du Printemps")	.50
11503	SCHERZO (From "Firebird")	.50
11514	SUPPLICATION (From "Firebird")	.60
11506	TOURNEYS OF THE RIVAL TRIBES (From "Sacre Du Printemps")	.50

C. SUFFERN

11523	LA NOSTALGIA	.50

P. TSCHAIKOWSKY

	ALBUM OF SELECTED PIECES	.60
11130	1812 OVERTURE	.75
11262	NUTCRACKER SUITE	.75
11157	ROMEO AND JULIET (Overture)	.75
11918	FIFTH SYMPHONY (Op. 64)	.75
11131	SIXTH SYMPHONY (Pathetique)	.75
10572	WALTZ from the SLEEPING BEAUTY (Arr. by Siloti)	.50

J. TURINA

11416	ORGIA (From "Fantastic Dances")	.60
11546	LE JEUDI SAINT A MINUIT	60

H. VILLA-LOBOS

11635	ALMA BRAZILERIA (Chorus No. 5)	.60
11574	A MANHA DA PIERETE	.40
11496	MULATINHA (Little Rubber Doll) No. 1 The Baby Family	.50
11497	MORENINHA (Little Paper Doll) No. 1 The Baby Family	.50
11551	O CHICOTE DO DIABINHO (The Devil's Whip)	.50
10293	POLICHINELLE (Punch)	.40

J. WEINBERGER

11406	DUPAK (A Folk Theme)	.50
11476	FIVE-EIGHTHS	.50

G. YSAIS

11615	DANZA DE ANTONITO	.60

EDWARD B. MARKS MUSIC CORPORATION·RCA·BLDG·RADIO CITY·N.Y.